

Planning Permit No. 1451/92
APPROVED
 SUBJECT TO THE CONDITIONS IN THIS OFFICE LETTER.
 No. 11428/92
 FOR MEMBER SECRETARY
 MADRAS METROPOLITAN
 DEVELOPMENT AUTHORITY
 GROUND MADRAS - 600 008.

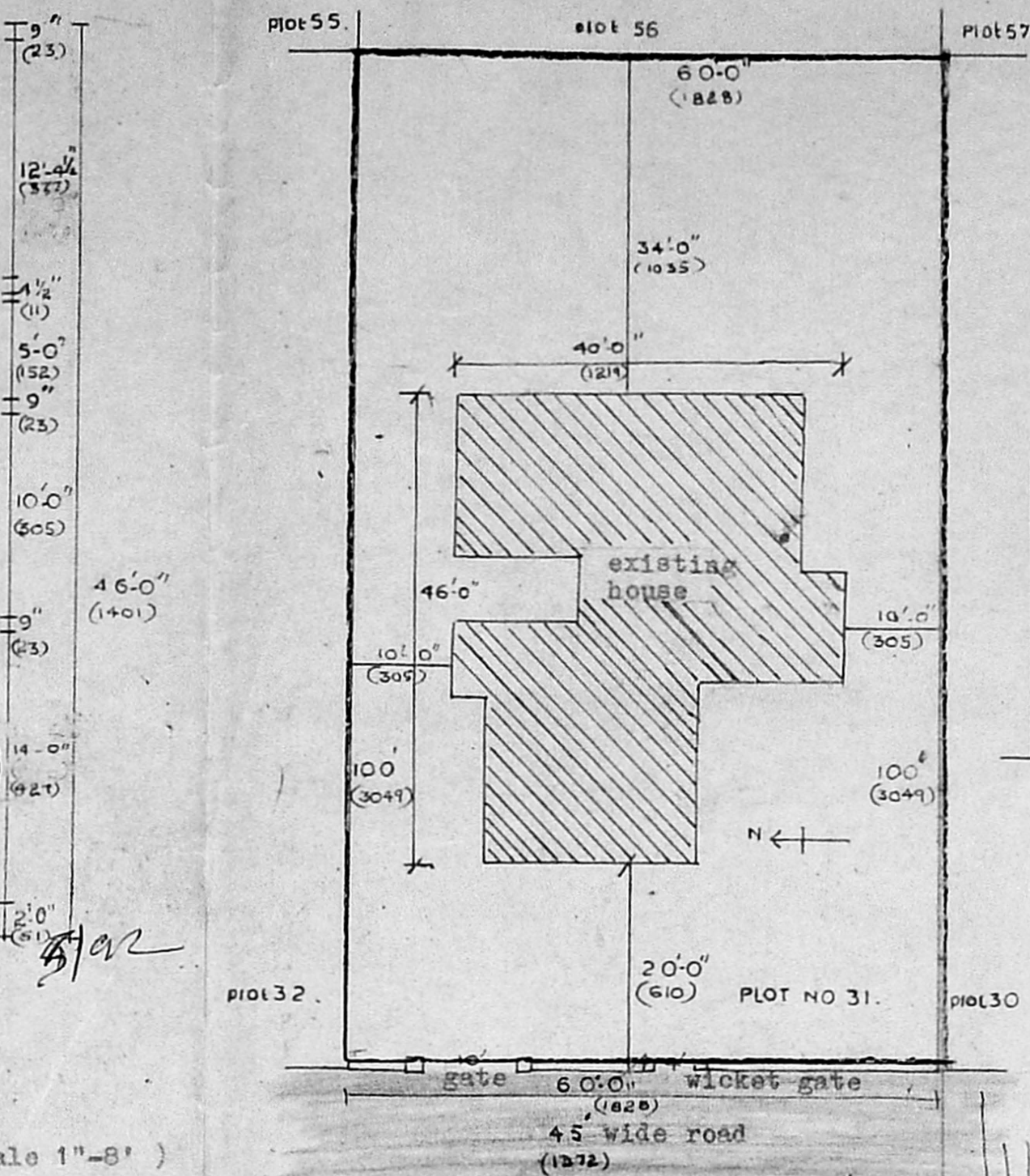

SITE PLAN.

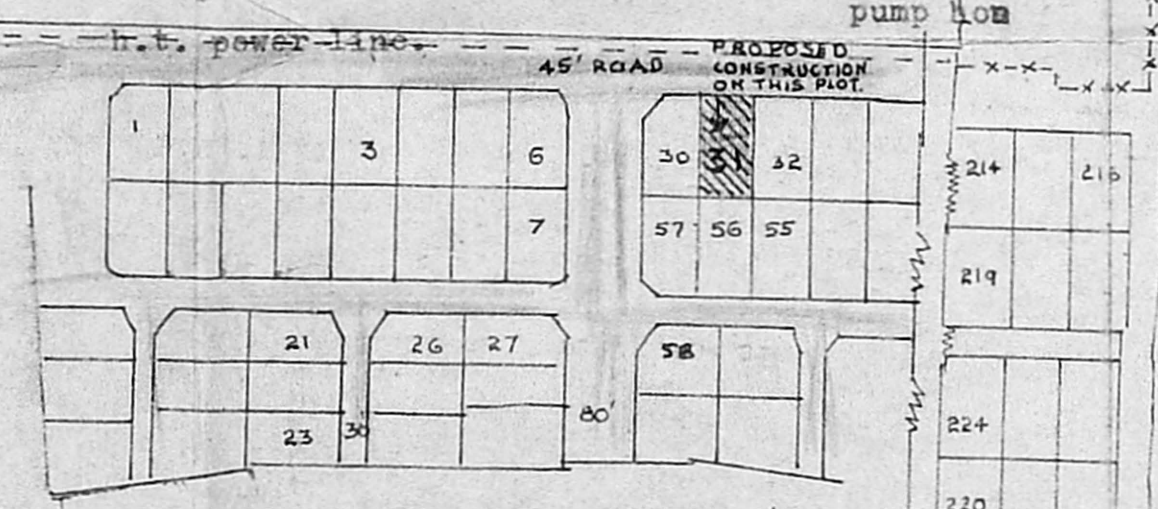

KEY PLAN.

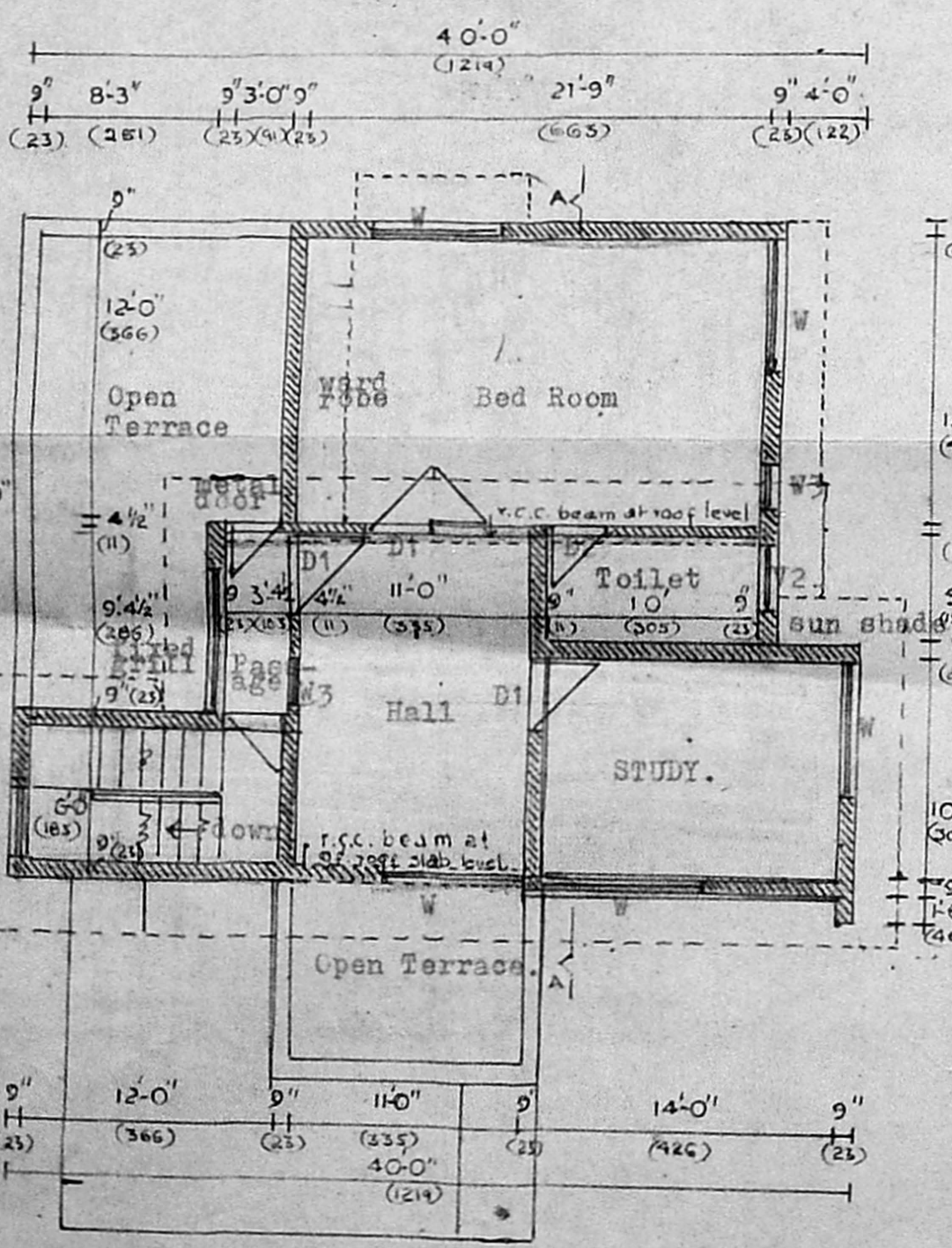

FIRST FLOOR PLAN.
 (scale 1"=8')

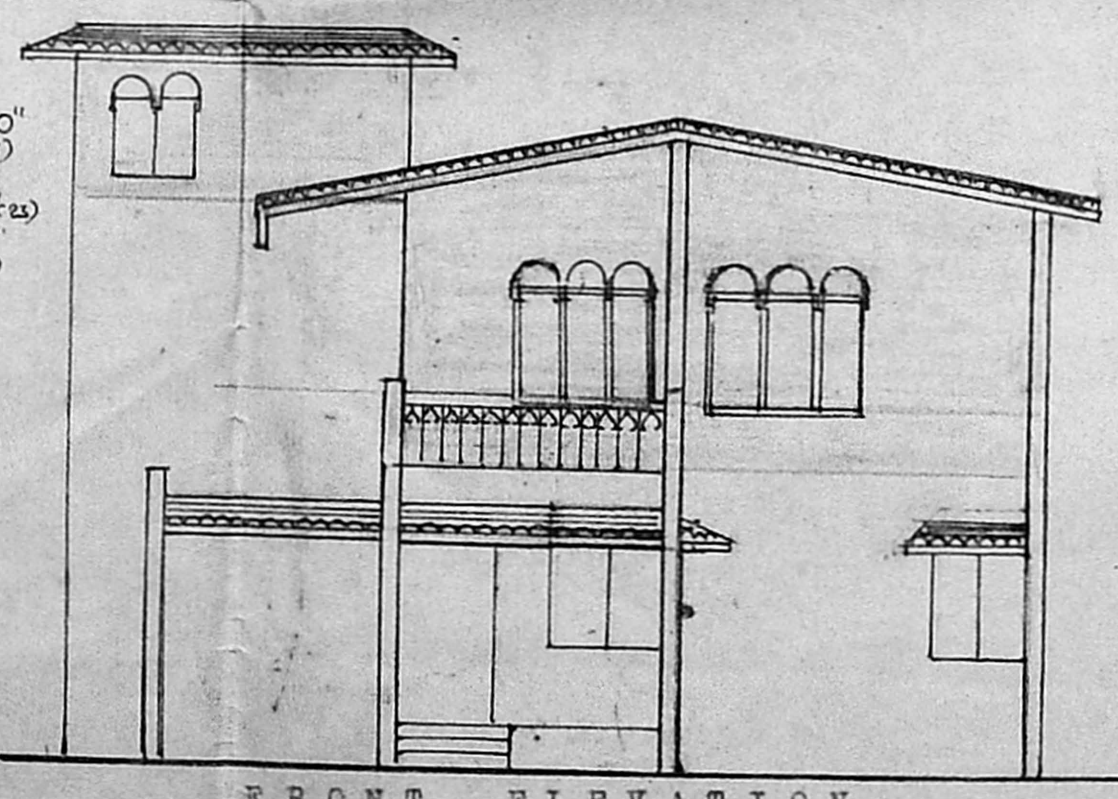

FRONT ELEVATION

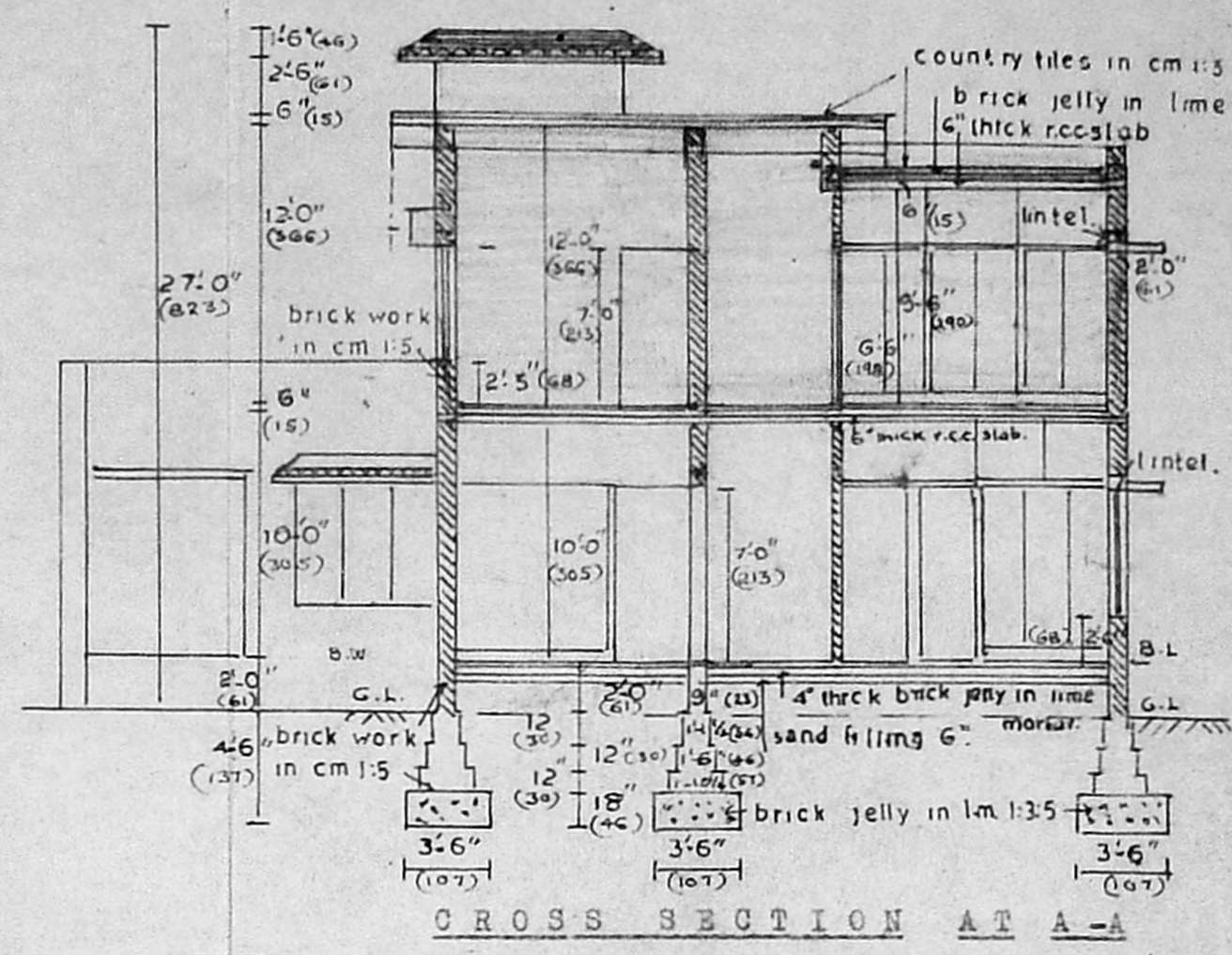

CROSS SECTION AT A-A

JOINERY SCHEDULE		
D1	3'-6" x 7'-0"	t.w. flush door
D1	3'-0" x 7'-0"	t.w. flush door.
D2	2'-6" x 6'-6"	t.w. flush door.
W	6'-0" x 4'-6"	t.w. glazed window.
W1	5'-0" x 4'-6"	t.w. glazed window.
W2	3'-3" x 4'-6"	t.w. glazed window.
W3	2'-0" x 4'-6"	t.w. glazed window.
V	3'-0" x 2'-0"	t.w. glazed ventilator.
V2	4'-0" x 3'-0"	t.w. glazed ventilator.
AREA STATEMENT		
Description	Sq.ft.	Sq.m.
Plot area,	6000	558
Existing G.P.	1407	131
Proposed const:	742	69
Note.		
Existing	[Symbol]	
Proposed	[Symbol]	
Boundary	[Symbol]	
Roads.	[Symbol]	

No objection to the proposal
G. Krishnaiah
 The Tamil Nadu Area Defence Officers
 Co-operative Housing Society Ltd.
 No. 11337 Nandampakkam, Madras-600 097.

PROPOSED ADDITIONS TO THE EXISTING HOUSE OF Wg. Cdr. S. SANKARA NARAYANAN ON PLOT NO: 31 (IN S.N.160 TO168/1 OF NANDAMBAKKIN VILLAGE OF THE TAMIL NADU AREA DEFENCE SERVICES CO-OPERATIVE HOUSING SOCIETY LTD. MADRAS-97.

SIGNATURE OF OWNER. *S. Sankaran*

SIGNATURE OF LICENSED SURVEYOR
 G. KRISHNAN. *G. Krishnaiah*
 LS-32

39-B, NAYAKMATH ST. MADRAS-33
 SCALE - 1cm. 1m, 2m and 16 m.